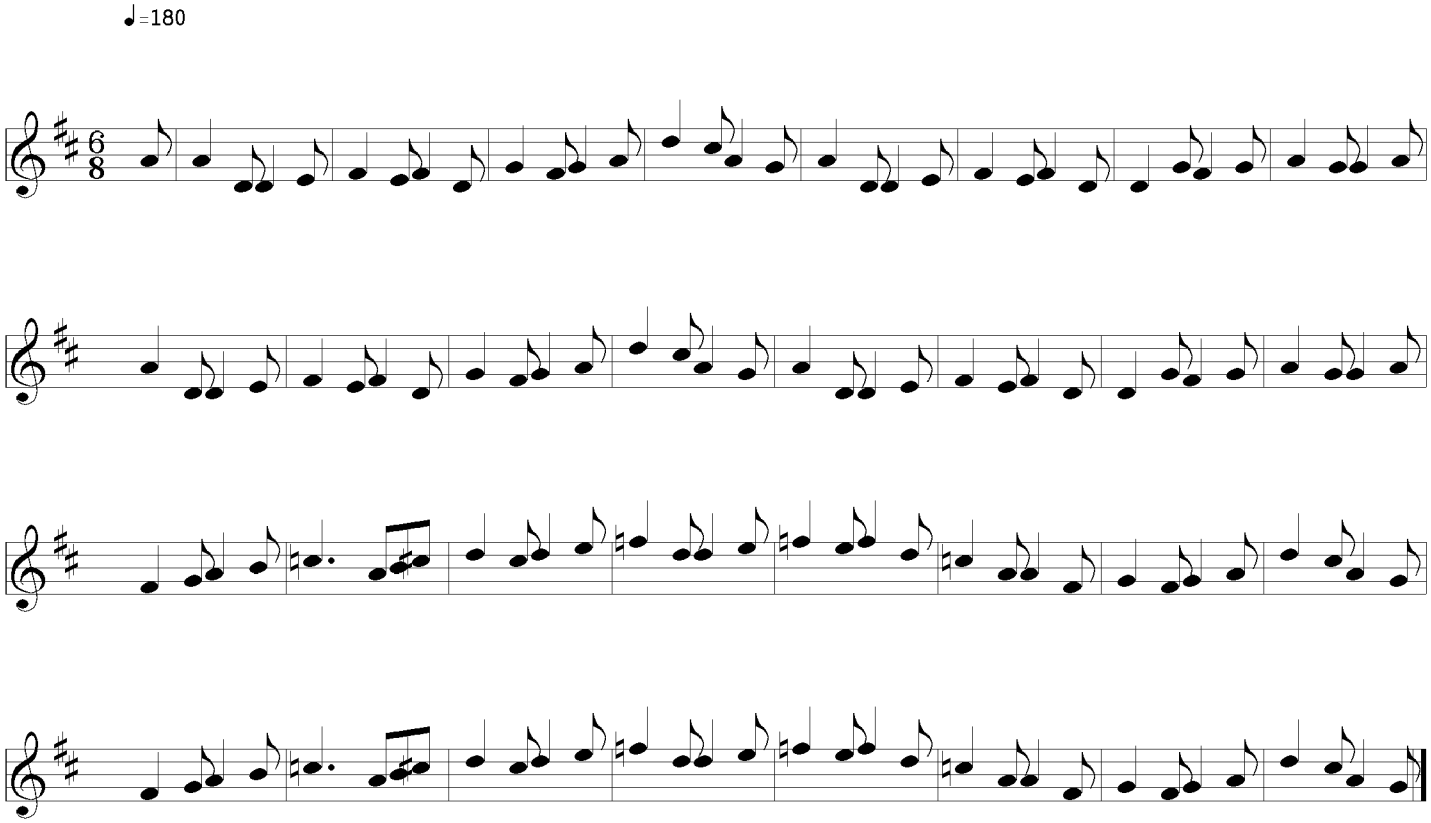# A Morning in Summer